



FRIENDLY
AND INCLUSIVE
SPACES AWARDS

Category:
2. New Buildings

Name of Project:
CERC Boldești Scăeni

Name of Architect(s):
Adrian Pop

Name of Client:
CERC Boldești Scăeni

Project Description:

Date Completed: 04 /06 /2015

A resource center that helps vulnerable people to stay in school, get new working qualifications, enhance their culture and traditions and work with their community to improve their lives. The Boldești-Scăeni Resource Center is a building designed for people from vulnerable groups, especially from the Roma community (a poor minority), in Boldești-Scăeni village, Romania. The Roma community is segregated from the village, being organized outside the border of the village. The site for the building was intentionally chosen in the village, between a school and a dispensary. The children that are part of the after-school program are 2/3 from the Roma community and 1/3 from the Romanian community. The main function of the building is the after-school program, where children receive a hot meal daily and are helped to prepare lessons for school. On a weekly, monthly or occasionally, there are also courses for obtaining new working qualifications, family planning for the young women or a special program for children that dropped school, that helps them to return to school. A garden is used for teaching children about permaculture. People that use a wheelchair can access the building using the ramp. All the interior spaces are easily accessible and one of the toilets is dimensioned for people immobilized in a wheelchair.

Images:

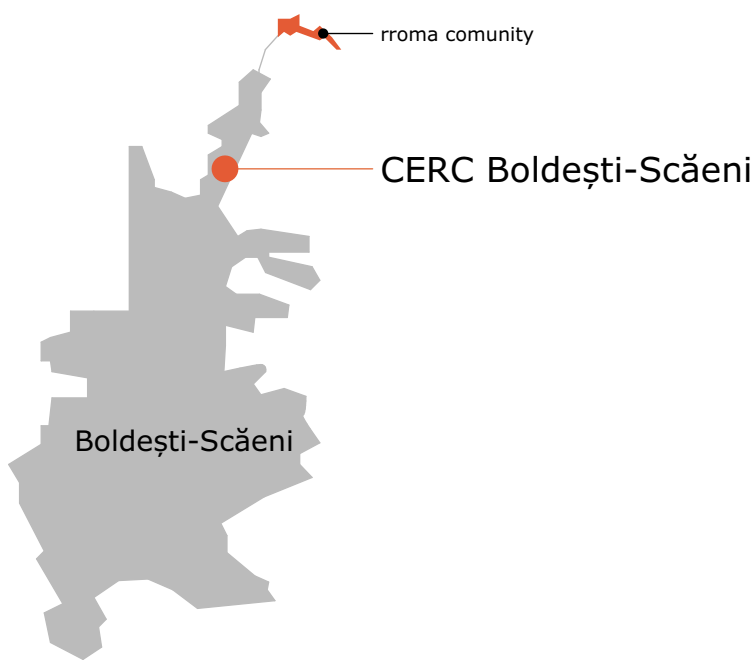

Position of the rroma community
in Boldești Scăeni town

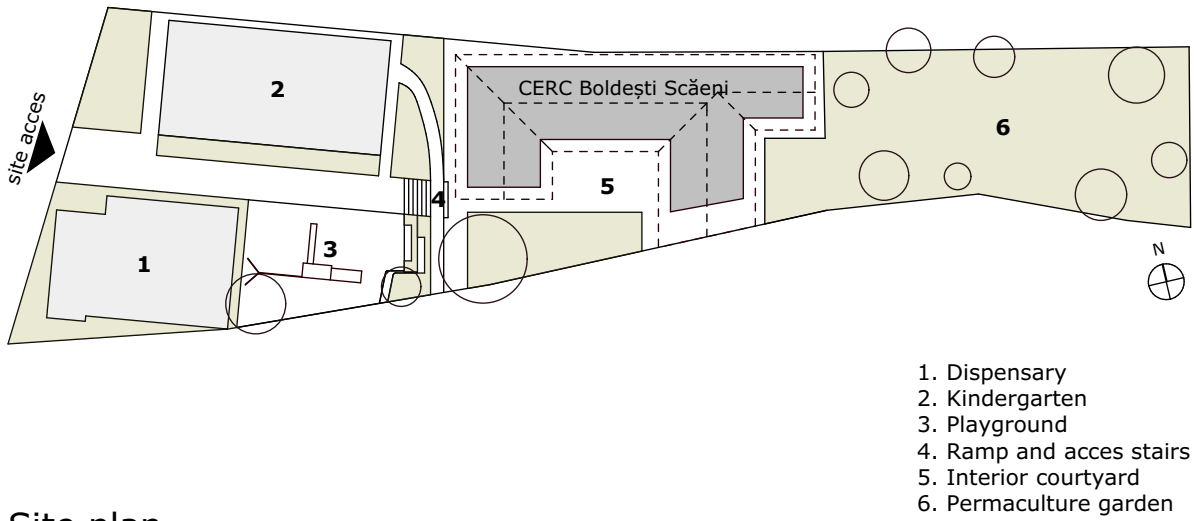

Site plan

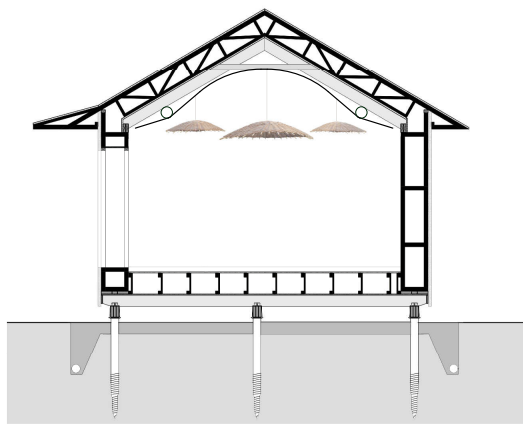

Section 1:200

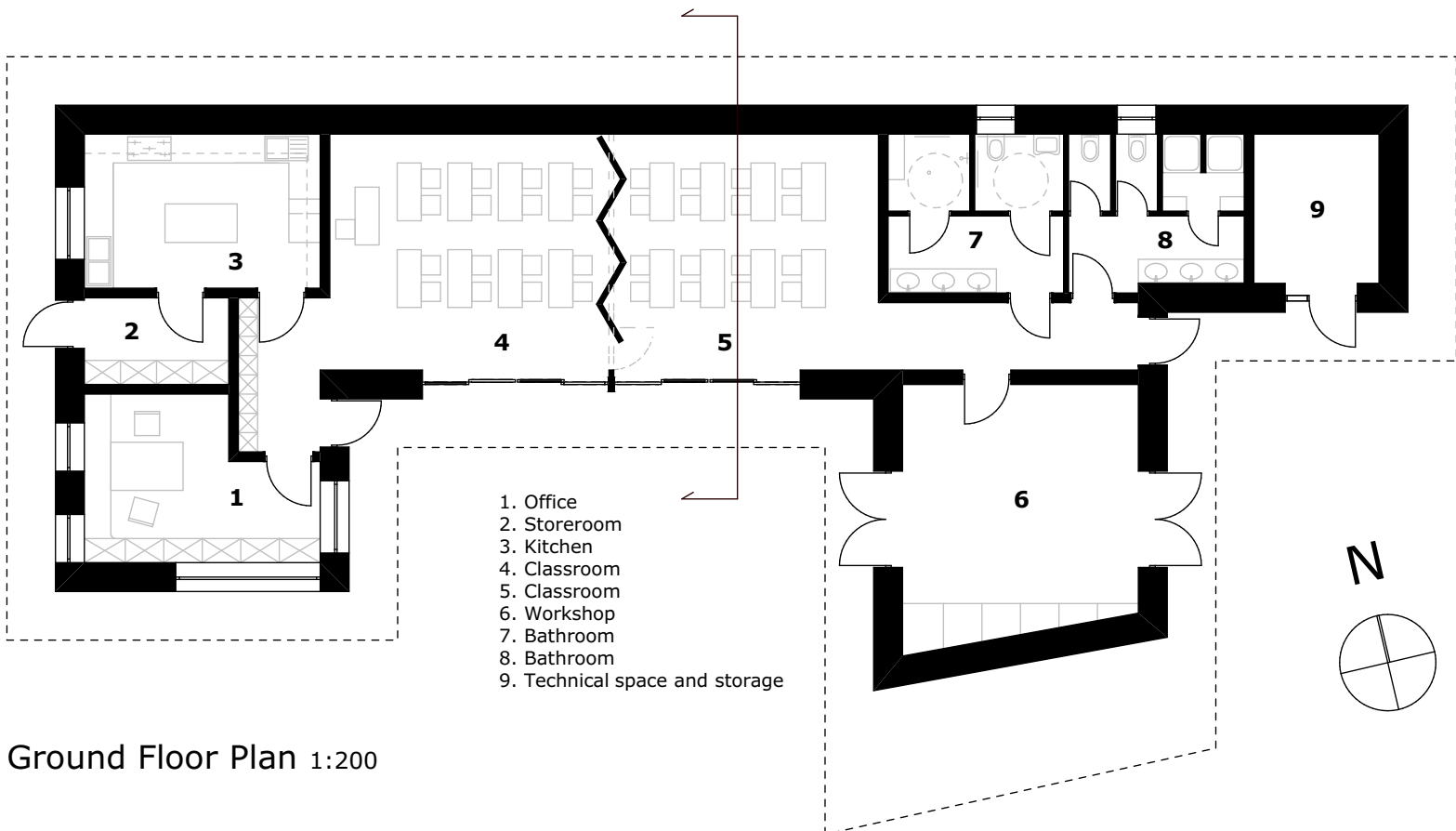

Ground Floor Plan 1:200